

Sonatina n.1

Op.36

M.Clementi

Allegro ♩ = 160

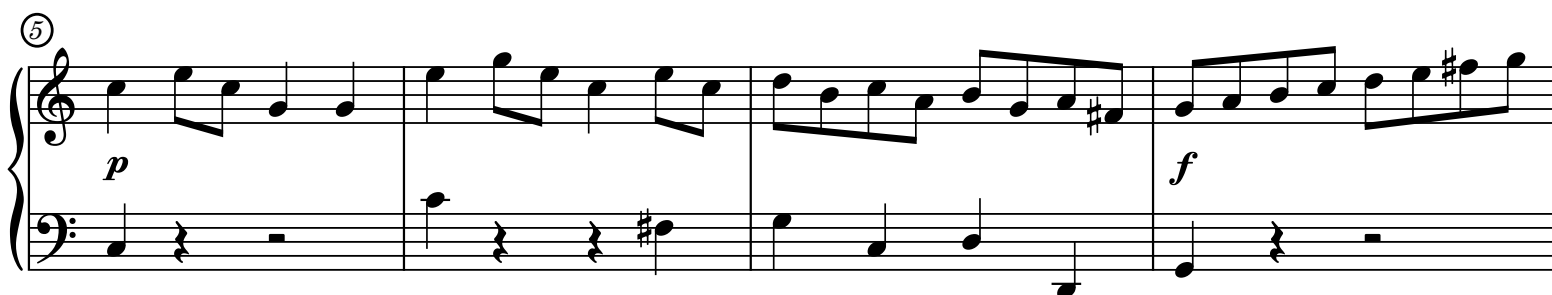
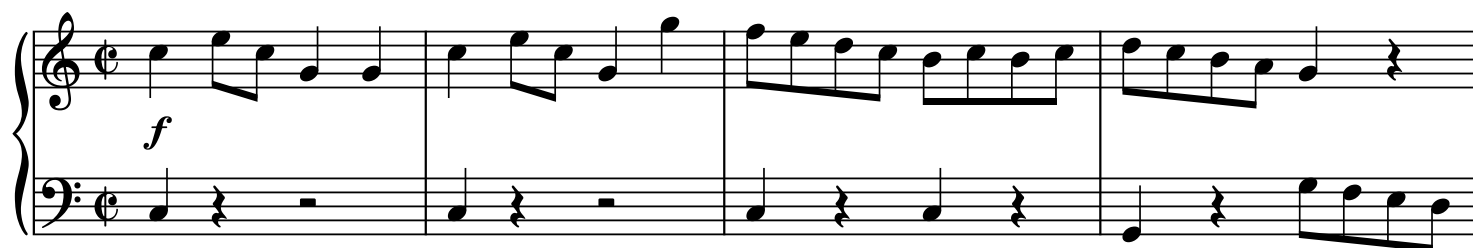

(16)

(20)

(24)

(28)

(32)

(36)

Andante ♩ = 62

(20)

Trills (tr) are indicated above the first and second measures. The first measure has a forte (f) dynamic in the bass. The second measure has a dim. (diminuendo) dynamic in the bass. The third measure has a triplet (3) and a crescendo (cresc.) dynamic in the bass. The fourth measure has a triplet (3) and a crescendo (cresc.) dynamic in the bass.

(24)

Trills (tr) are indicated above the first and second measures. The first measure has a forte (f) dynamic in the bass. The second measure has a triplet (3) and a forte (f) dynamic in the bass. The third measure has a triplet (3) and a forte (f) dynamic in the bass. The fourth measure has a triplet (3) and a forte (f) dynamic in the bass.

Vivace

The tempo is marked Vivace. The first measure has a piano (p) dynamic in the bass. The piece is in 3/8 time. The melody is in the right hand, and the bass line is in the left hand. The piece ends with a fermata on the final note.

(9)

(18)

(26)

(34)

(42)

(51)

(59)

(65)
